

123

# TEDDY THE TOAD

Composed and Arranged by  
NEAL HEFTI

1st Eb ALTO SAXOPHONE

LAZY SWING ♩ = 120

Copyright (c) 1958 by NEAL HEFTI MUSIC, INC.  
This arrangement Copyright (c) 1963 by NEAL HEFTI MUSIC, INC. 57 W. 56 St. N.Y.  
International Copyright Secured All Rights Reserved Printed in U.S.A.

DB 102

1st Eb ALTO SAXOPHONE

C

D

Soli (Easy)

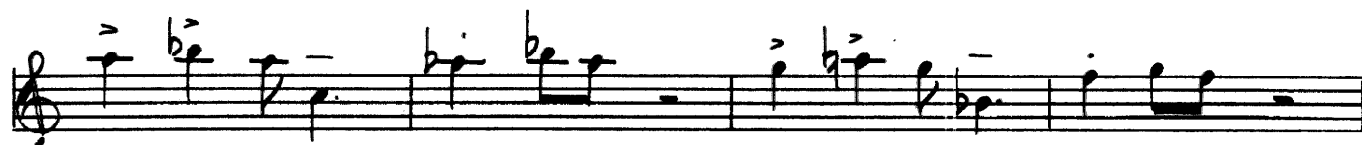

E

# TEDDY THE TOAD

Composed and Arranged by  
NEAL HEFTI

2nd E♭ALTO SAXOPHONE

LAZY SWING ♩ = 120

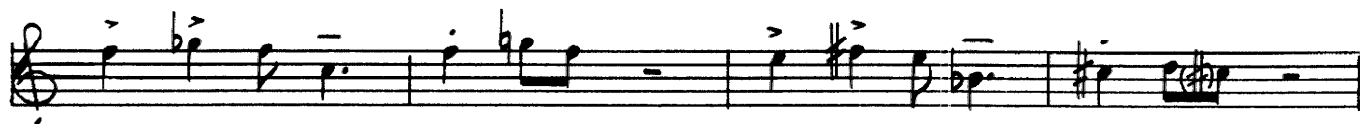
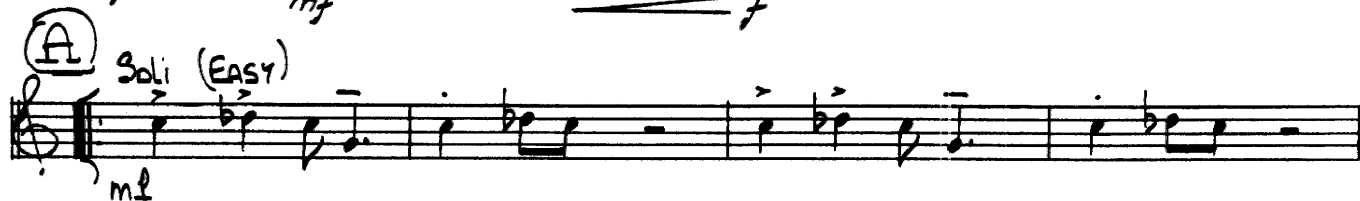

Copyright (c) 1958 by NEAL HEFTI MUSIC, INC.  
This arrangement Copyright (c) 1963 by NEAL HEFTI MUSIC, INC. 57 W. 56 St. N.Y.  
International Copyright Secured All Rights Reserved Printed in U.S.A.

DB 102

2nd E♭ALTO SAXOPHONE

©

*fz*

*fz*

*fz*

ⓓ Solo (EASY)

*mf*

*f*

*f*

ⓔ

*f*

*f*

# TEDDY THE TOAD

Composed and Arranged by  
NEAL HEFTI

1st B♭ TENOR SAXOPHONE

LAZY SWING ♩ = 120

Copyright (c) 1958 by NEAL HEFTI MUSIC, INC.  
This arrangement Copyright (c) 1963 by NEAL HEFTI MUSIC, INC. 57 W. 56 St. N.Y.  
International Copyright Secured All Rights Reserved Printed in U.S.A.

7.  
A.

DB 102

# TEDDY THE TOAD

Composed and Arranged by  
NEAL HEFTI

2nd B $\flat$  TENOR SAXOPHONE

LAZY SWING  $\text{♩} = 120$

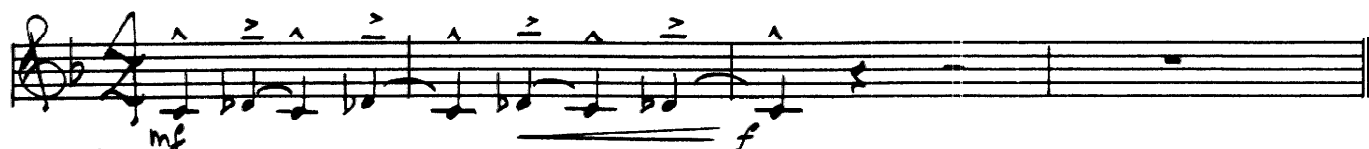

Copyright (c) 1958 by NEAL HEFTI MUSIC, INC. N. Y.  
This arrangement Copyright (c) 1963 by NEAL HEFTI MUSIC, INC. 57 W. 56 St. N. Y.  
International Copyright Secured All Rights Reserved Printed in U.S.A.

DB 102

2nd B $\flat$  TENOR SAXOPHONE

# TEDDY THE TOAD

Composed and Arranged by  
NEAL HEFTI

E♭ BARITONE SAXOPHONE

LAZY SWING J = 120

Copyright (c) 1958 by NEAL HEFTI MUSIC, INC.  
This arrangement Copyright (c) 1963 by NEAL HEFTI MUSIC, INC. 57 W. 56 St. N.Y.  
International Copyright Secured All Rights Reserved Printed in U.S.A.

N. Y.

DB 102

# E♭ BARITONE SAXOPHONE

©

*f*

*f*

*f*

ⓓ Soli (EASY)

*mf*

*f*

ⓔ

*f*

*f*

# TEDDY THE TOAD

Composed and Arranged by  
NEAL HEFTI

1st TRUMPET in B $\flat$

LAZY SWING  $\text{♩} = 120$

- Staff 1: *f* (forte)
- Staff 2: (A) PLAY 2ND TIME ONLY
- Staff 3: (OPEN) PLAY BOTH TIMES
- Staff 4: 1 (CUR MUTE) *mf*; 2 (B) *mf*
- Staff 5: (HAND) WA WA WA (C) *fz*
- Staff 6: *f*, *fz*
- Staff 7: (D) *fz*
- Staff 8: (E) *f*
- Staff 9: *f*

# TEDDY THE TOAD

Composed and Arranged by  
NEAL HEFTI

2nd TRUMPET in B $\flat$

LAZY SWING  $\text{♩} = 120$

- Staff 2: (A) PLAY 2ND TIME ONLY
- Staff 3: (OPEN) and (PLAY BOTH TIMES)
- Staff 4: 1. (CUR NOTE) and 2. (B)
- Staff 5: (HAND) WA WA WA (C)
- Staff 6: (D)
- Staff 7: (E)

Dynamics include *f*, *mf*, and *fz*. The score also features slurs, accents, and specific rhythmic markings like '2' and '3'.

Copyright (c) 1958 by NEAL HEFTI MUSIC, INC.  
This arrangement Copyright (c) 1963 by NEAL HEFTI MUSIC, INC. 57 W. 56 St. N.Y.  
International Copyright Secured All Rights Reserved Printed in U.S.A.

DB 102

# TEDDY THE TOAD

Composed and Arranged by  
NEAL HEFTI

3rd TRUMPET in B $\flat$

LAZY SWING  $\text{♩} = 120$

- Staff 1:** Initial melodic line with accents and slurs.
- Staff 2:** Section A, marked "PLAY 2ND TIME ONLY", featuring a triplet and a fermata.
- Staff 3:** Section B, marked "PLAY BOTH TIMES", including a "OPEN" instruction and a fermata.
- Staff 4:** Section C, marked "CUE MUTE", with a first ending bracket and a second ending marked "B".
- Staff 5:** Section D, featuring a "HAND" instruction and the vocalization "WA WA WA".

# TEDDY THE TOAD

Composed and Arranged by  
NEAL HEFTI

4th TRUMPET in B $\flat$

LAZY SWING  $\text{♩} = 120$

- Staff 2:** Section **A** (circled), instruction: **PLAY 2ND TIME ONLY**.
- Staff 3:** Section **OPEN** (circled), instruction: **PLAY BOTH TIMES**.
- Staff 4:** Section **CUL MUTE** (circled), first ending (1), instruction: **mf**; Section **B** (circled), second ending (2), instruction: **mf**.
- Staff 5:** Continuation of the second ending.
- Staff 6:** Section **HAND** (circled), instruction: **wa wa wa**, Section **C** (circled), instruction: **fz**.
- Staff 7:** Continuation of the piece, instruction: **f**.
- Staff 8:** Section **D** (circled), instruction: **f**.

# TEDDY THE TOAD

Composed and Arranged by  
NEAL HEFTI

1st TROMBONE

LAZY SWING ♩ = 120

(A) Soli (EASY)

SAX LEAD

(D) Soli (EASY)

*f KERRY* *f RUG*  
**TEDDY THE TOAD**

Composed and Arranged by  
**NEAL HEFTI**

**2nd TROMBONE**

LAZY SWING  $\text{♩} = 120$

**(A) Soli (EASY)**

# TEDDY THE TOAD

Composed and Arranged by  
**NEAL HEFTI**

(The Old Toad Swofter)

3rd TROMBONE

LAZY SWING ♩ = 120

(A) Soli (EASY)

SAX LEAD

(NOT TOO HEAVY)

(D) Soli (EASY)

(E)

# TEDDY THE TOAD

Composed and Arranged by  
NEAL HEFTI

4th TROMBONE

LAZY SWING ♩ = 120 (LOWER NOTES ARE FOR BASS TROMBONE)

# TEDDY THE TOAD

Composed and Arranged by  
NEAL HEFTI

## DRUMS

LAZY SWING  $\downarrow = 120$

Copyright (c) 1958 by NEAL HEFTI MUSIC, INC.

This arrangement Copyright (c) 1963 by NEAL HEFTI MUSIC, INC. 57 W. 56 St. N.Y.

International Copyright Secured All Rights Reserved Printed in U.S.A.

DB 102

# TEDDY THE TOAD

Composed and Arranged by  
NEAL HEFTI

BASS

LAZY SWING  $\text{♩} = 120$

# TEDDY THE TOAD

Composed and Arranged by  
NEAL HEFTI

GUITAR

LAZY SWING J. 120

Chord progressions and dynamics include:  $E^b E E^b E E^b E E^b E E^b Fm^7$  (mf, f, me);  $E^b E E^b A^b A A^b Am^7 Bm^7 Am^7$ ;  $Gm^7 b5 Am^7 b5 Gm^7 b5 C^7 + Gm^7 b5 C^7 b5 F9 A^b9 A^9 B^b9 D^7 b9 F^b Fm^7$  (f, me);  $E^b Fm^7 A^b9 Em^7 A^b9$  (me);  $E^b C^7 Fm^7 Fm^7 B^b9 Gm^7 C^7 b9 Fm^7 B^b9 Eb^7 A^b9$  (me);  $E^b7 D^7 E^b7 Eb^9 D^9 Eb^9 Em^7 A^b9 Eb^7 D^7 Eb^7 E^b E^b E^b$  (f);  $Fm^7 Fm^7 Gm^7 Bm^7 Cm^7 Fm^7 Em^7 Fm^7 E^b E E^b$  (me);  $E^b E E^b A^b A A^b Am^7 Bm^7 Am^7 Gm^7 b5 Am^7 b5 Gm^7 b5 C^7 + Gm^7 b5 C^7 b5$  (me);  $F9 A^b9 A^9 B^b9 D^7 b9 E^b Eb^7 D^7 C^7 F9 A^b9 A^9 B^b9 D^7 b9$  (f, me);  $E^b Eb^7 D^7 C^7 F9 A^b9 A^9 B^b9 D^7 D^7 Eb^b E^b9 b5$  (f).

# TEDDY THE TOAD

Composed and Arranged by  
NEAL HEFTI

PIANO

LAZY SWING ♩ = 120

Copyright (c) 1958 by NEAL HEFTI MUSIC, INC.  
This arrangement Copyright (c) 1963 by NEAL HEFTI MUSIC, INC. 57 W. 56 St. N.Y.  
International Copyright Secured All Rights Reserved Printed in U.S.A.

DB 102

PIANO

(C)

(D)

# TEDDY THE TOAD

Composed and Arranged by  
NEAL HEFTI

Conductor

(LAZY SWING) ♩ = 120

12 BARS = 24 SECONDS

Handwritten musical score for "Teddy the Toad" in 3/4 time, 120 bpm. The score is arranged for a conductor and includes parts for TRBS (Trumpet, Trombone, Bass), SAXS (Saxophone), and Piano. The score is divided into sections A and B. Section A starts with a piano solo and includes a first ending. Section B includes a second ending and a piano solo. The score includes various performance instructions such as dynamics (mf, f, p), articulation (accents, slurs), and phrasing (trills, turns). The score is written on a grand staff with a key signature of one flat (Bb).

TRBS  
SAXS  
mf  
f  
Piano Solo  
TRBS 2x ONLY IN ENDS  
SAXS ml  
TRBS (EASY)  
Piano  
Turn  
f  
1. PIANO  
TRBS CUBES  
2. PIANO  
TRBS BARI  
SAXS TRBS  
NOT TOO HEAVY  
TRBS TENORS  
SAXS

Copyright (c) 1958 by NEAL HEFTI MUSIC, INC.  
This arrangement Copyright (c) 1963 by NEAL HEFTI MUSIC, INC. 57 W. 56 St. N.Y.  
International Copyright Secured All Rights Reserved Printed in U.S.A.

# Conductor

